

A vibrant, cartoon-style illustration of a child's room. The room features a wooden desk with a pink top and orange legs, a blue chair with a white seat, and a bookshelf. On the desk, there is a green pencil holder with pens and a blue folder. The bookshelf holds books and a pink ball. A window on the right shows a bright outdoor scene. The floor is brown wood, and there are various toys: a blue monkey on a green stool, a red teddy bear, and a red box. A string of yellow and blue pennants hangs from the ceiling. The background is a light blue wall with a large window. The text 'Welcome!' is written in large, bold, black letters with a light blue shadow. Below it, the text 'LV1 U2 L4' is written in a smaller, black font. A large, semi-transparent watermark 'KIDZBRAINZ.net' is overlaid diagonally across the center of the image.

Welcome!

LV1 U2 L4

Hello!

**I'm
fine!**

**Hello,
Teacher!**

**How are
you?**



My Family



In this lesson:



Show and Tell!



Who is she? She's my (mother).
Who are they? They are my family!





**Hello,
students!**

**Hi,
Teacher!**

**Hello,
Teacher!**

Story Time!



Show and Tell!





Time for
show and
tell!

Read and have
the student
repeat.



What is it?

It's my family photo!

Read and have the student repeat.



Who is he?

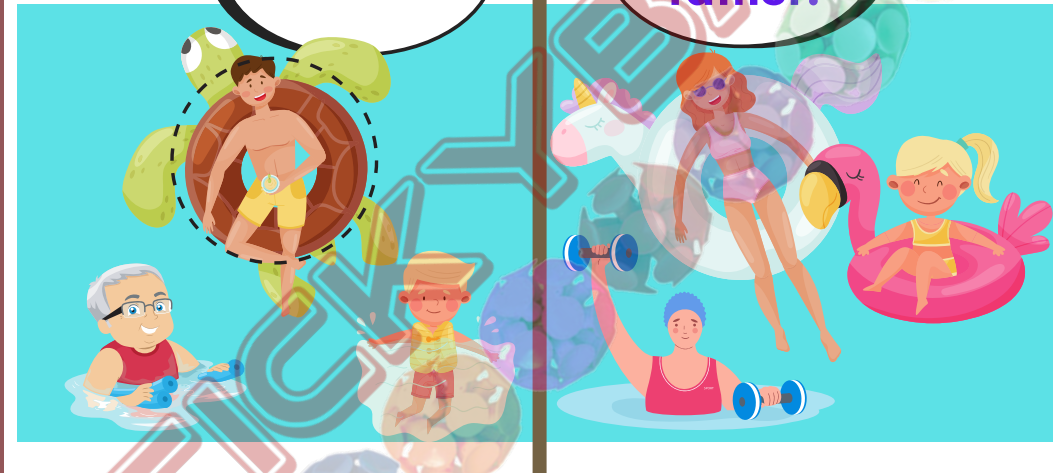

He's my father!

Read and have the student repeat after you. Then have the student circle the corresponding family member.





Who is she?

She's my
mother!



Read and have the student repeat after you. Then have the student circle the corresponding family member.





Who is he?



He's my grandfather!

Read and have the student repeat after you. Then have the student circle the corresponding family member.





Who is she?

She's my grandmother!



Read and have the student repeat after you. Then have the student circle the corresponding family member.





Who is he?



He's my
big brother!

Read and have the student repeat after you. Then have the student circle the corresponding family member.





Who is she?

That's
me!



Read and have the student repeat after you. Then have the student circle the corresponding family member.





Read and have
the student
repeat.



What is it?

It's my family photo!

Read and have the student repeat.



Who is she?



She's my mother!



Read and have the student repeat after you. Then have the student circle the corresponding family member.





Who is he?



He's my father!



Read and have the student repeat after you. Then have the student circle the corresponding family member.





Who is she?



She's my grandmother!



Read and have the student repeat after you. Then have the student circle the corresponding family member.





Who is he?



He's my grandfather!



Read and have the student repeat after you. Then have the student circle the corresponding family member.





Who is she?



She's my
little sister!



Read and have the student repeat after you. Then have the student circle the corresponding family member.





Who is he?



That's me!



Read and have the student repeat after you. Then have the student circle the corresponding family member.





Thank you!

You're
welcome!

Read and have
the student
repeat.

**The
End**

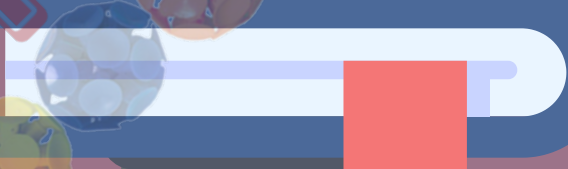

Review:



Show and Tell!



Who is she? She's my (mother).
Who are they? They are my family!



Great job!



Today you learned:



Show and Tell!



Who is she? She's my (mother).
Who are they? They are my family!





Homework!



- Read the story with a parent or friend. Send an audio recording or video of you reading the story to your teacher.

